

CITY OF NAPOLEON GENERAL PERMIT APPLICATION

THIS APPLICATION IS FOR RESIDENTIAL CONSTRUCTION INCLUDING BUILDING, ELECTRICAL,
PLUMBING, MECHANICAL & REMODELING

T20K
P-15-0151
Building

DATE 5-6-15 JOB LOCATION 853 WOODLAWN AVE
 OWNER FREDRIC FURNEY TELEPHONE # 419-438-3008
 OWNER ADDRESS 112 WAYNE PARK DRIVE NAPOLEON, OHIO
 CONTRACTOR SELF CELL PHONE # _____
 DESCRIPTION OF WORK TO BE PERFORMED NEW WOOD DECK

ESTIMATED COMPLETION DATE 5-31-15 ESTIMATED COST \$ 350⁰⁰

Affected Floor Area (AFA): In existing structures, it is the area affected by the improvement, i.e. a new wall dividing a room (the AFA would be only the room and not all the rooms).

DESCRIPTION	FEE	TOTAL COST
BUILDING:		
<i>Decks</i>	\$25.00	\$ <u>25.00</u>
<i>Addition & Alterations</i> Square foot in (AFA) x \$0.05 = \$	+ \$25.00 = \$	
Garage and Shed over 200 SF (Detached)	\$25.00	\$
Siding and/or Roofing	\$25.00	\$
Windows/Doors	\$25.00	\$
ELECTRICAL:		
<i>Electrical</i> Circuits in (AFA) x \$3.00/Circuit = \$	+ \$25.00 = \$	
Electrical Service Upgrade	\$25.00	\$
MECHANICAL:		
Water Heater	\$25.00	\$
Furnace and/or AC Replacement	\$25.00	\$
PLUMBING:		
<i>Plumbing</i> Traps in (AFA) x \$3.00/Trap = \$	+ \$25.00 = \$	
TOTAL plus Ohio Board of Building Standards Fee 1%		\$ <u>0.25</u>

TOTAL FEE: \$ 25.25

I FULLY UNDERSTAND THAT NO EXCAVATION, CONSTRUCTION OR STRUCTURAL ALTERATION, ELECTRICAL OR MECHANICAL INSTALLATION OR ALTERATION OF ANY BUILDING STRUCTURE, SIGN, OR PART THEREOF AND NO USE OF THE ABOVE SHALL BE UNDERTAKEN OR PERFORMED UNTIL THE PERMIT APPLIED FOR HEREIN HAS BEEN APPROVED AND ISSUED BY THE CITY OF NAPOLEON BUILDING/ZONING DEPARTMENT.

I hereby certify that I am the Owner of the named property, or that the proposed work is authorized by the Owner of record and that I have been authorized by the Owner to make this application as his her authorized agent and I agree to conform to all applicable laws of the jurisdiction. In addition, if a permit for Work described in this application is issued, I certify that the code official or the code official's authorized representative shall have the authority to enter areas covered by such permit at any reasonable hour to enforce the provisions of the code(s) applicable to such permit.

I HEREBY ACKNOWLEDGE THAT I HAVE READ AND FULLY UNDERSTAND THE ABOVE LISTED INSTRUCTIONS.

SIGNATURE OF APPLICANT: [Signature] DATE: 5-6-15
 PRINT NAME: FREDRIC FURNEY

BATCH # 32038 CHECK # Cash DATE 5-6-15



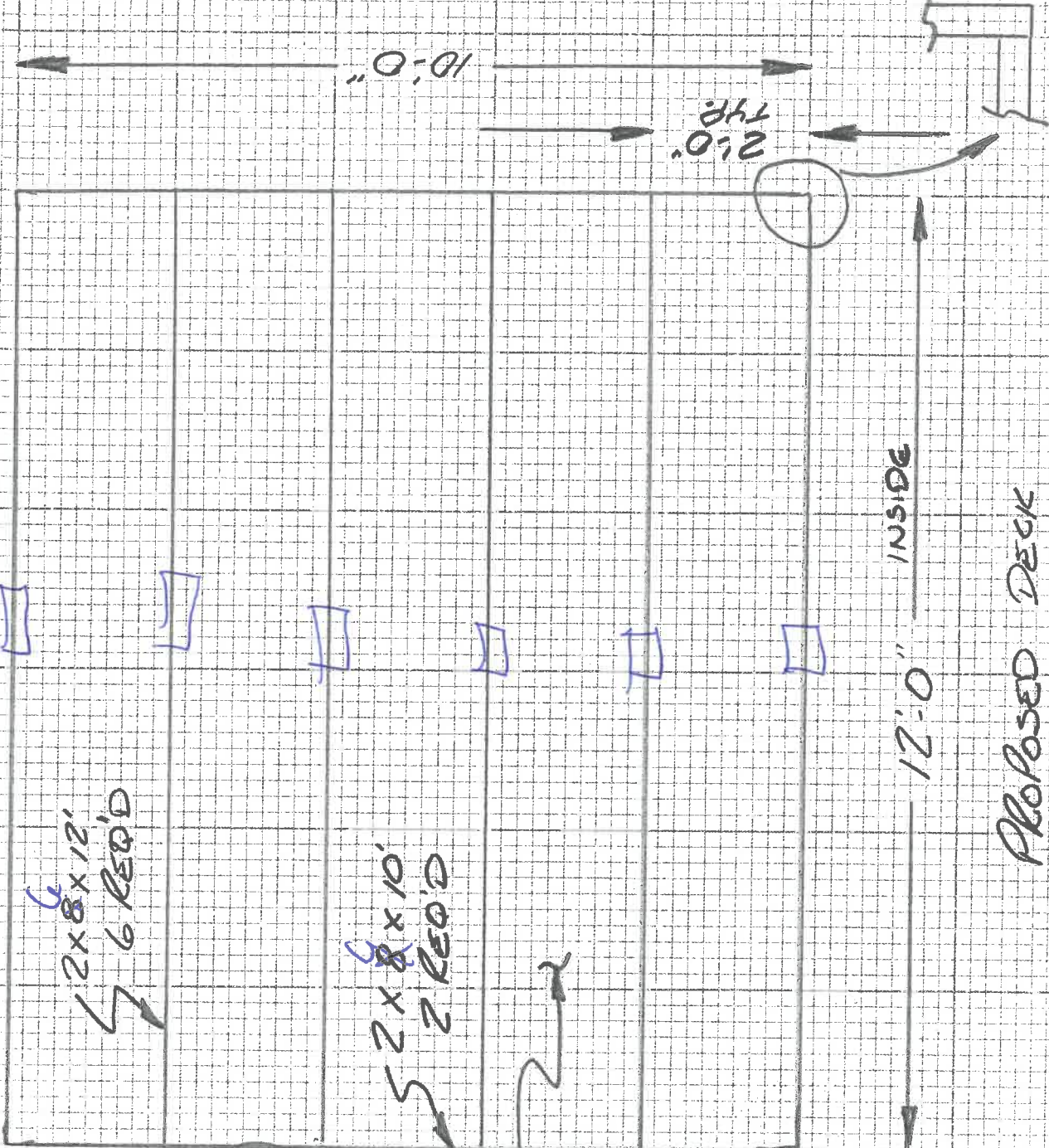

ALL PRESSURED
TREATED LUMBER

TOP BOARDS
5/4" x 6" x 10'
25 POSTS

DECK BUILT
AT GROUND
LEVEL